

FOTO DO LOCAL - ANTES

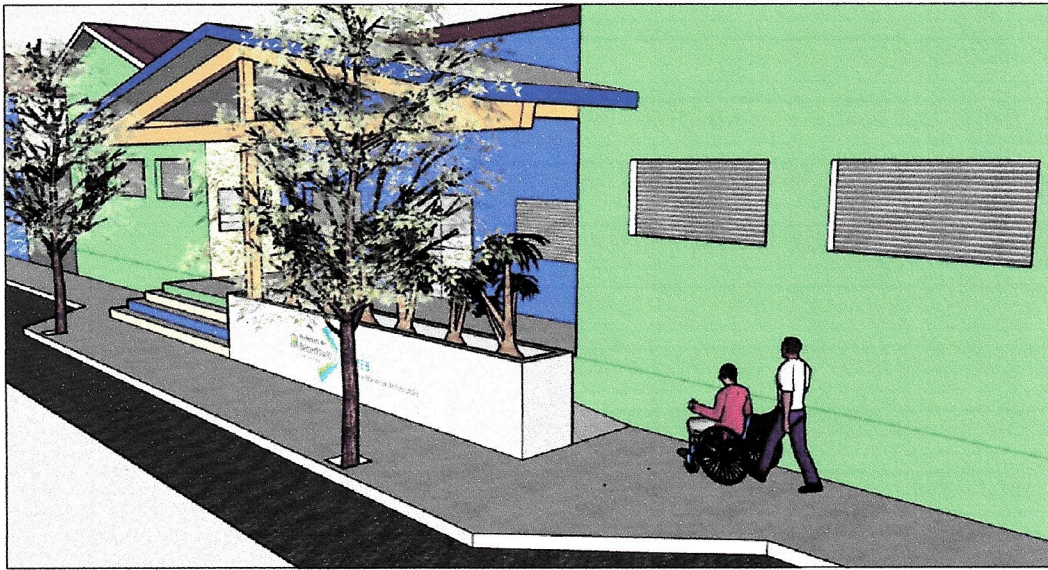

MAQUETE ELETRÔNICA - DEPOIS



MAQUETE ELETRÔNICA - PERGOLADO

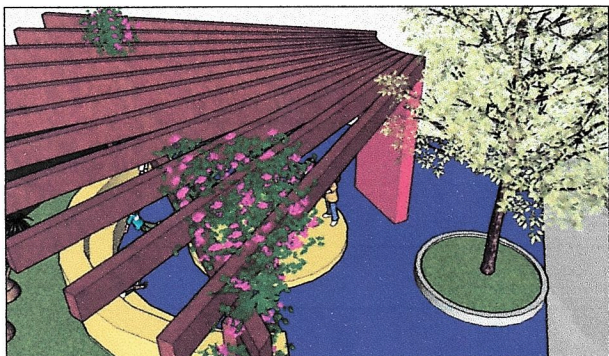

CMB-42801/2021-09/11/2021-14:59

RUA JOSÉ FRANCISCO PASCHOAL

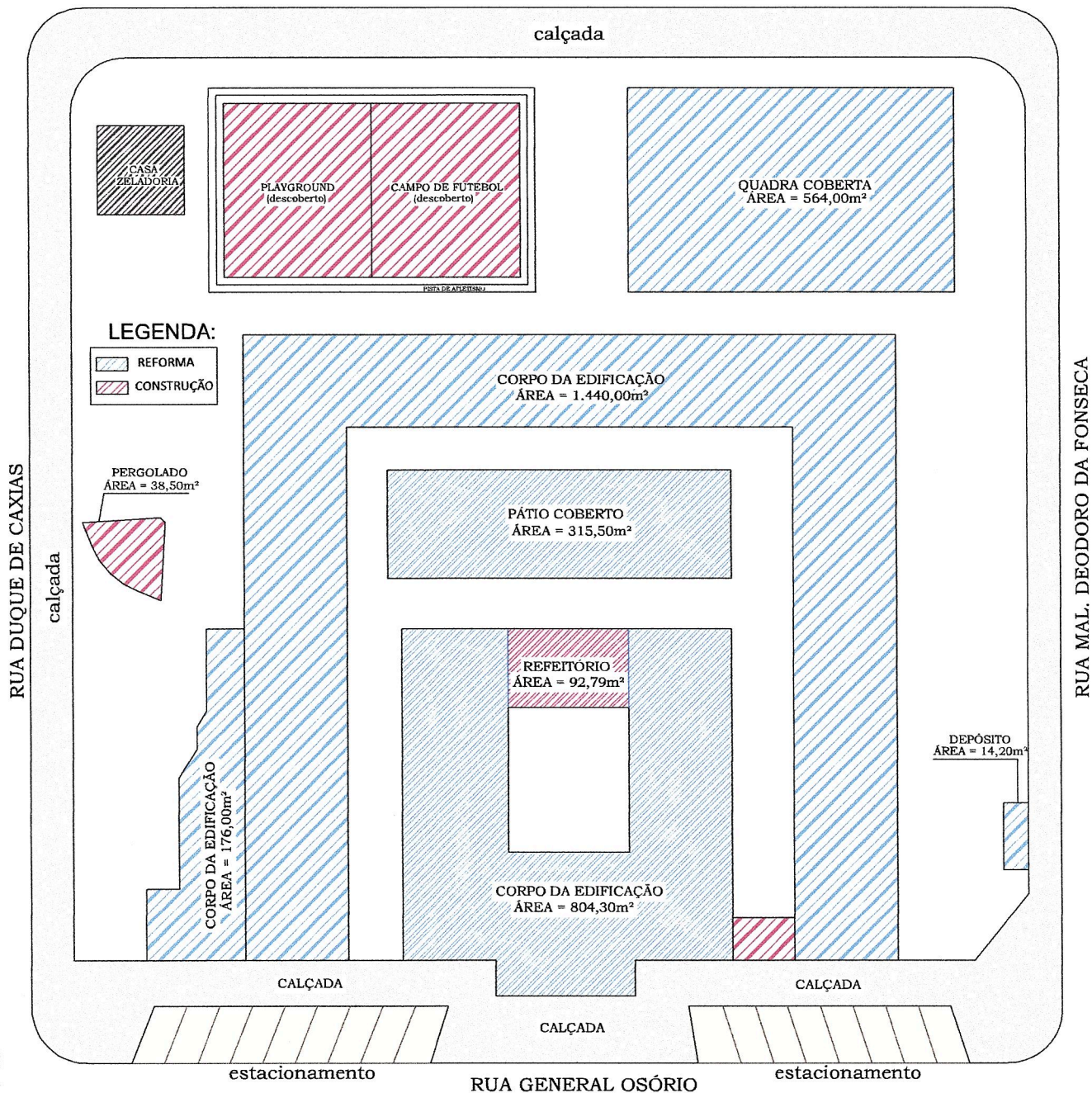

LEGENDA:

- REFORMA
- CONSTRUÇÃO

# OBRA EMEB STÉLIO MACHADO - refeição

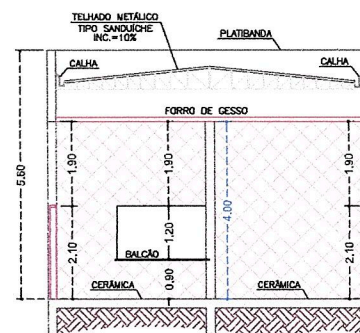
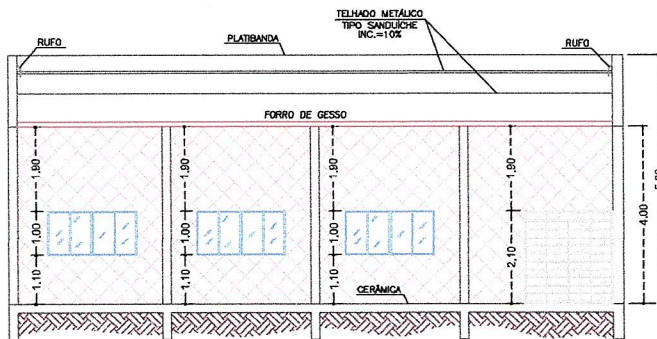
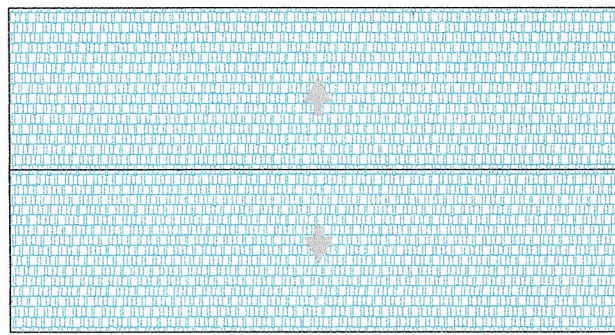
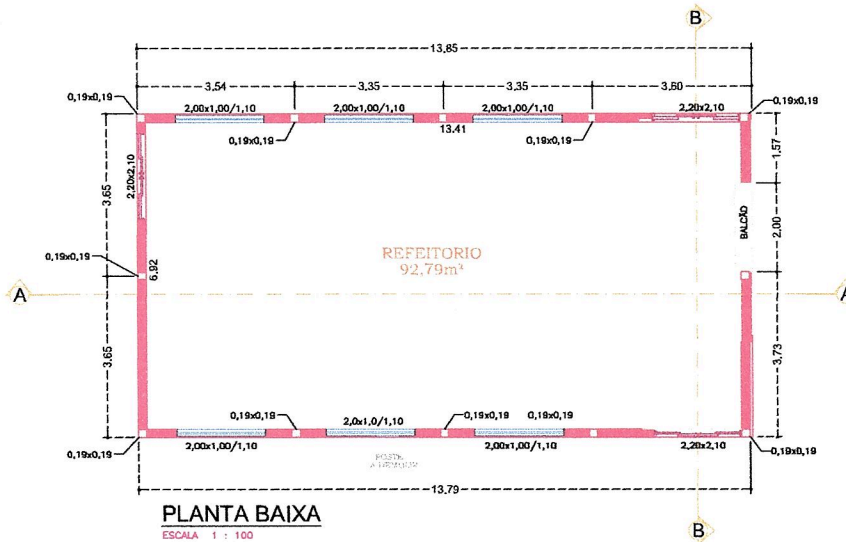

CMB-42801/2021-09/11/2021-14:59

# OBRA CEMEI GICELDA - II

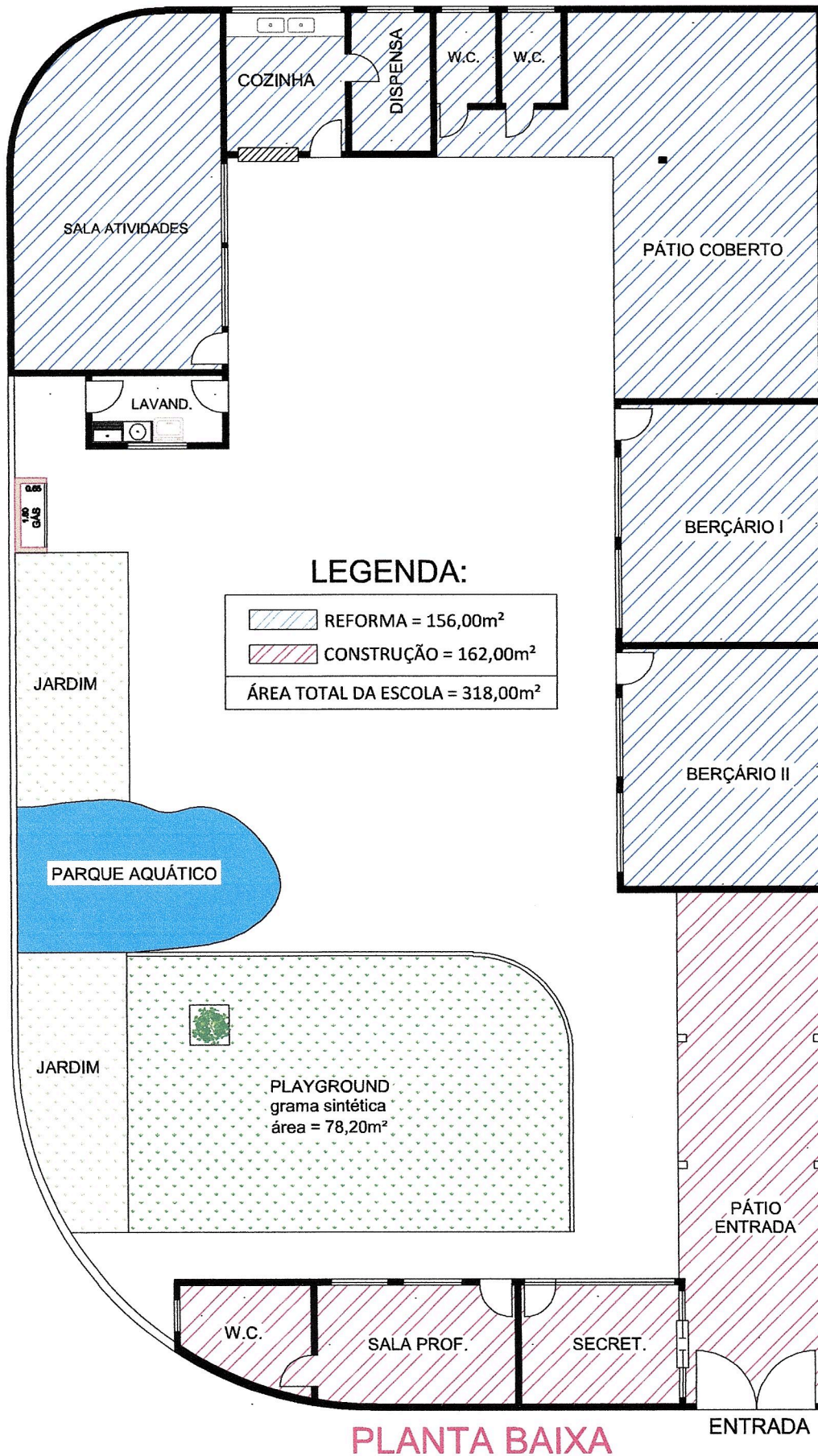

CND: 42801/2021-07/11/2021 14:57

**PROJETO DE REFORMA E AMPLIAÇÃO**

sem escala

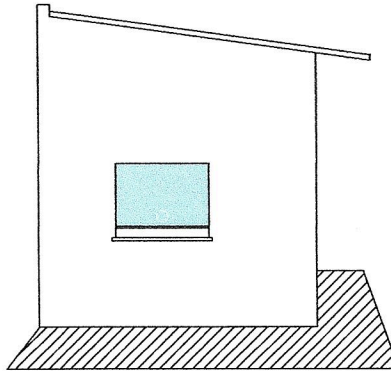

VISTA LATERAL - SECRETARIA

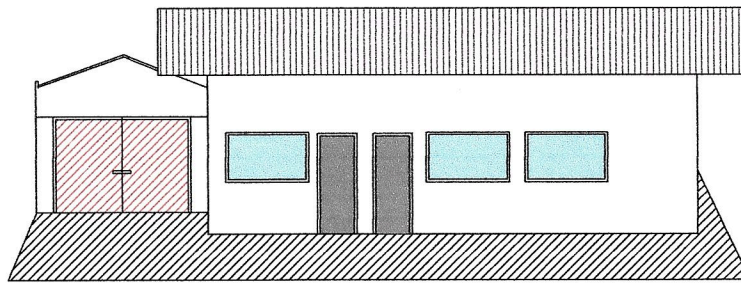

VISTA FRONTAL - SECRETARIA

SECRETARIA PRONTA



CNP-62501/2021-09/11/2021 14:59

# OBRA CEMEI PATRÍCIA



## PLANTA BAIXA

PROJETO DE REFORMA E AMPLIAÇÃO

Sem escala

# OBRA CEMEI PATRÍCIA

## FACHADA - ANTES DA OBRA



## FACHADA - PROJETO

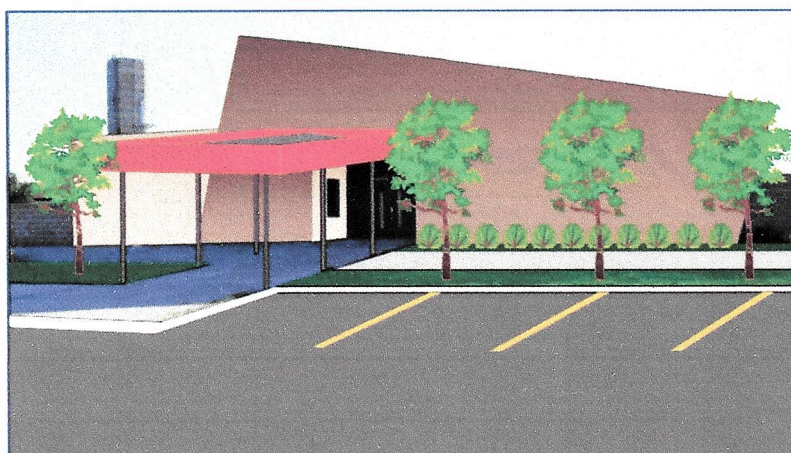

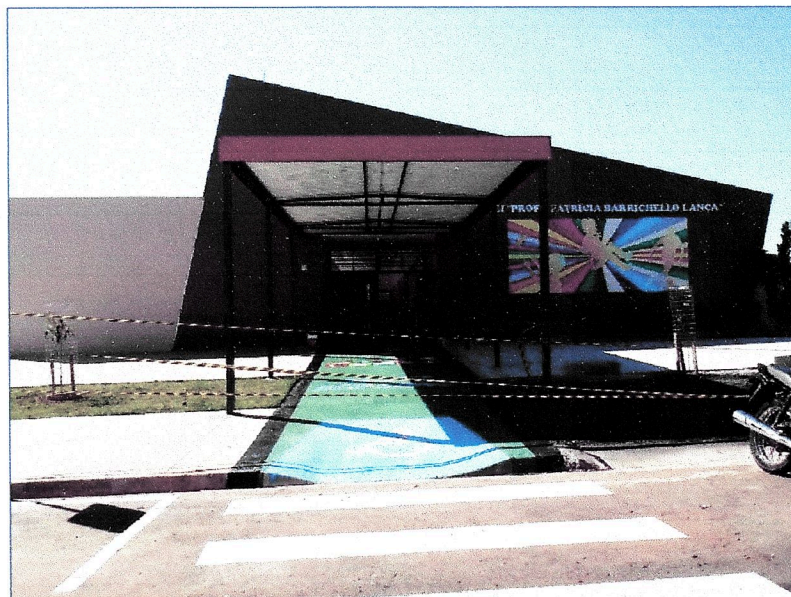

## FACHADA - DEPOIS DA OBRA



PROJETO DE REFORMA E AMPLIAÇÃO

Sem escala

LEGENDA:

-  REFORMA
-  CONSTRUÇÃO = 110,50m<sup>2</sup>
-  NOVO PLAYGROUND

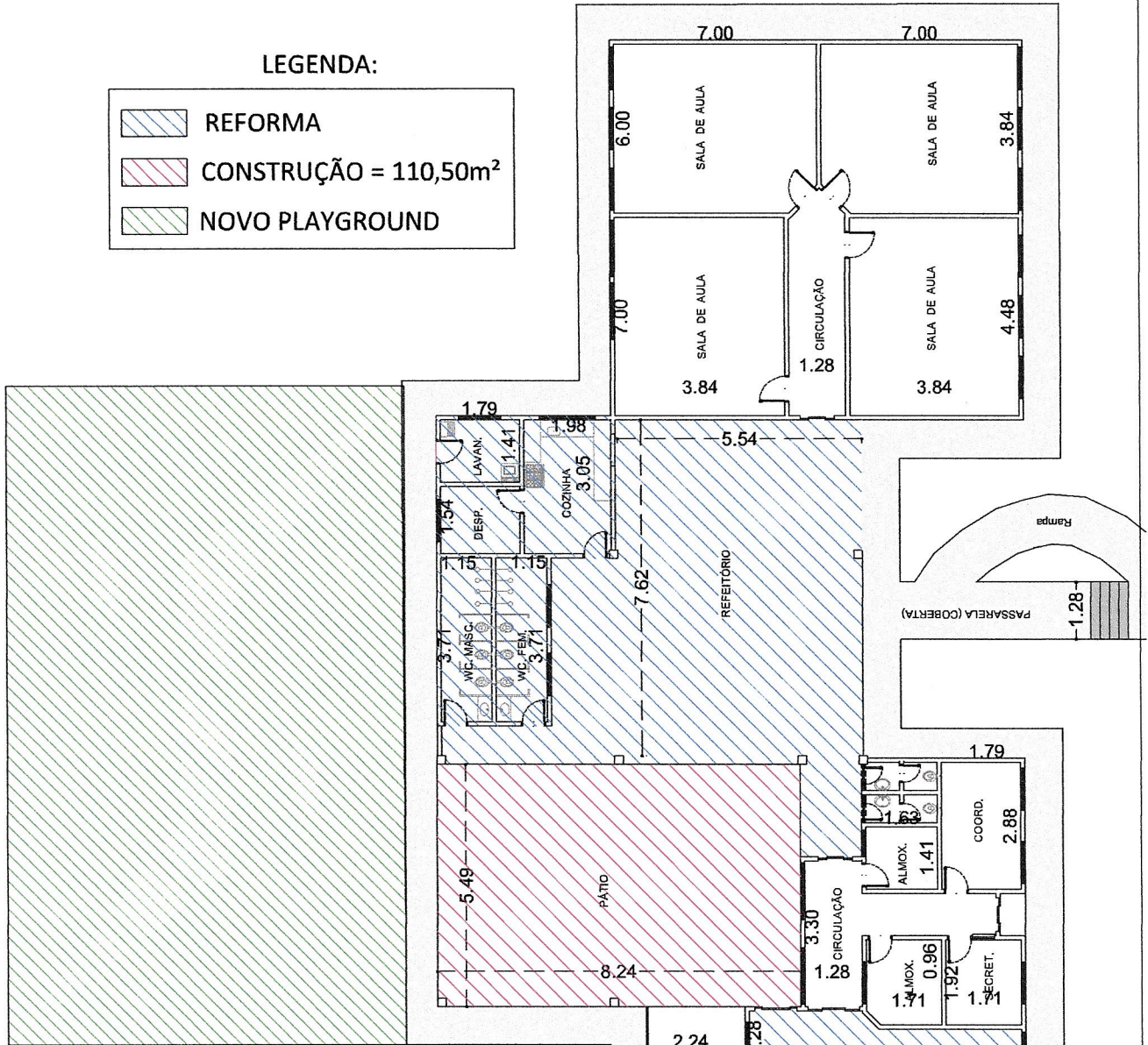

PLANTA BAIXA

MAQUETE - PÁTIO EXTERNO

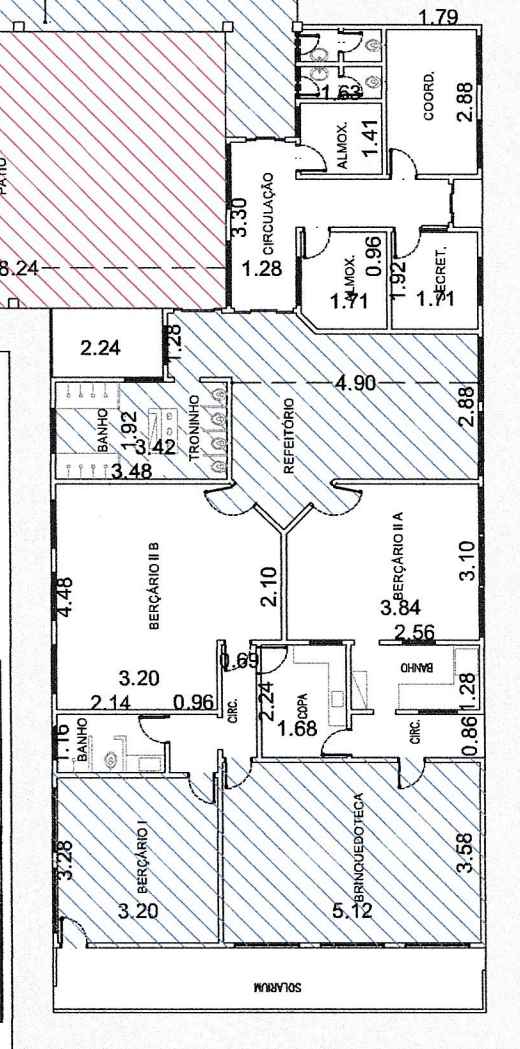
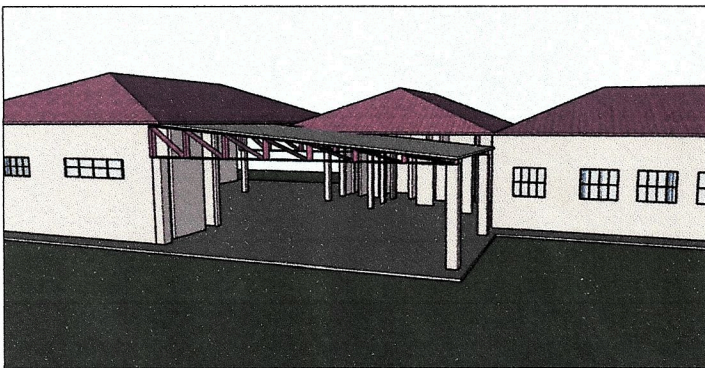



LEGENDA:

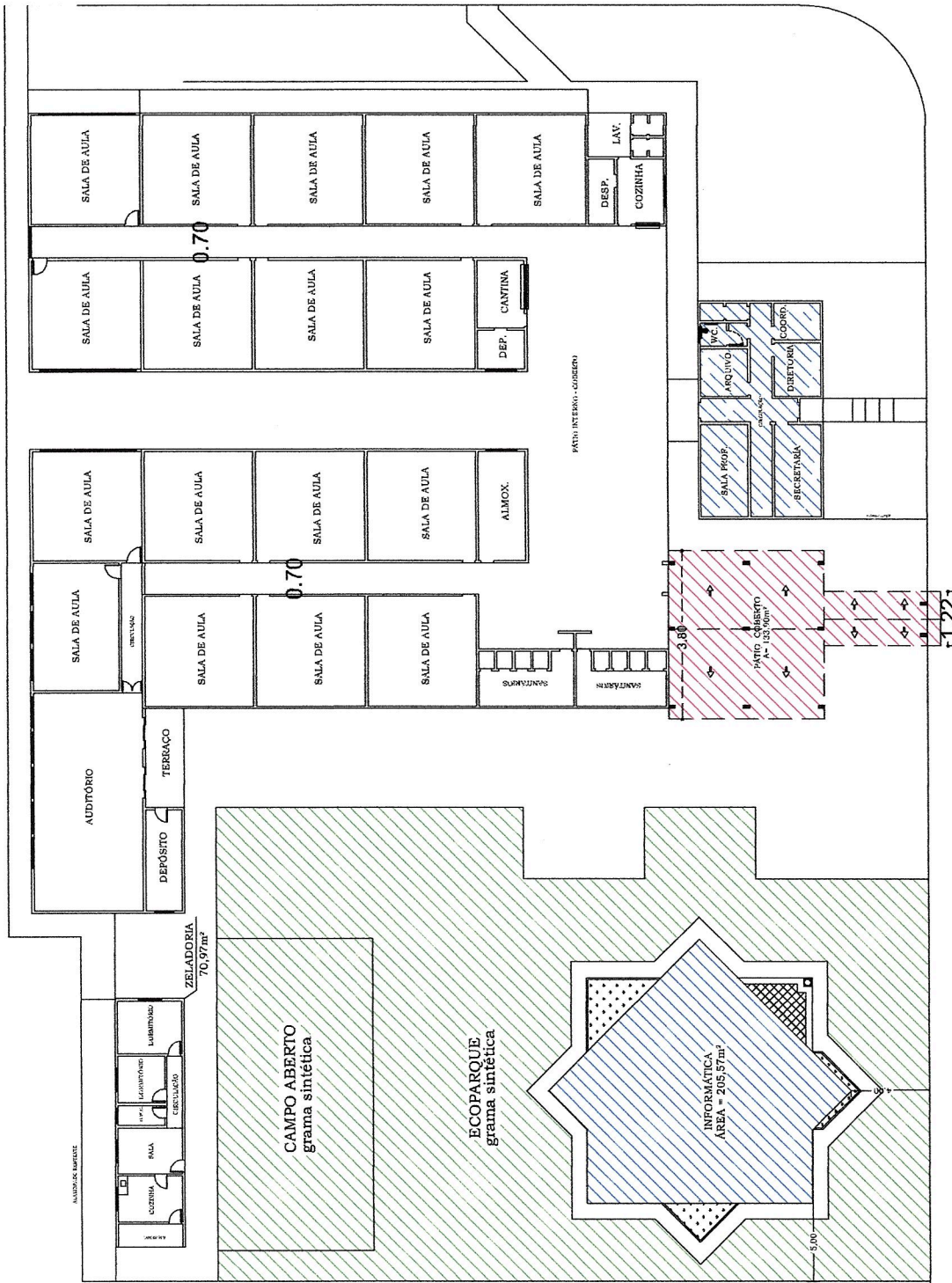
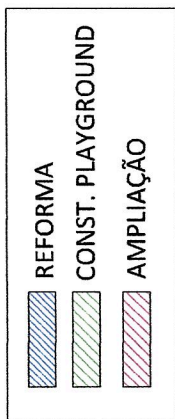

AV. PREF. EDNE JOSÉ PIFFER

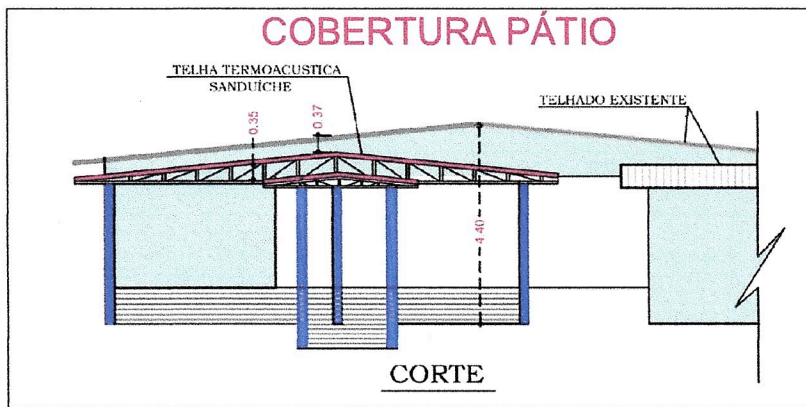

PROJETO DE REFORMA E AMPLIAÇÃO

Sem escala

# PLANTA BAIXA

TOTAL A AMPLIAR 118,70m<sup>2</sup>

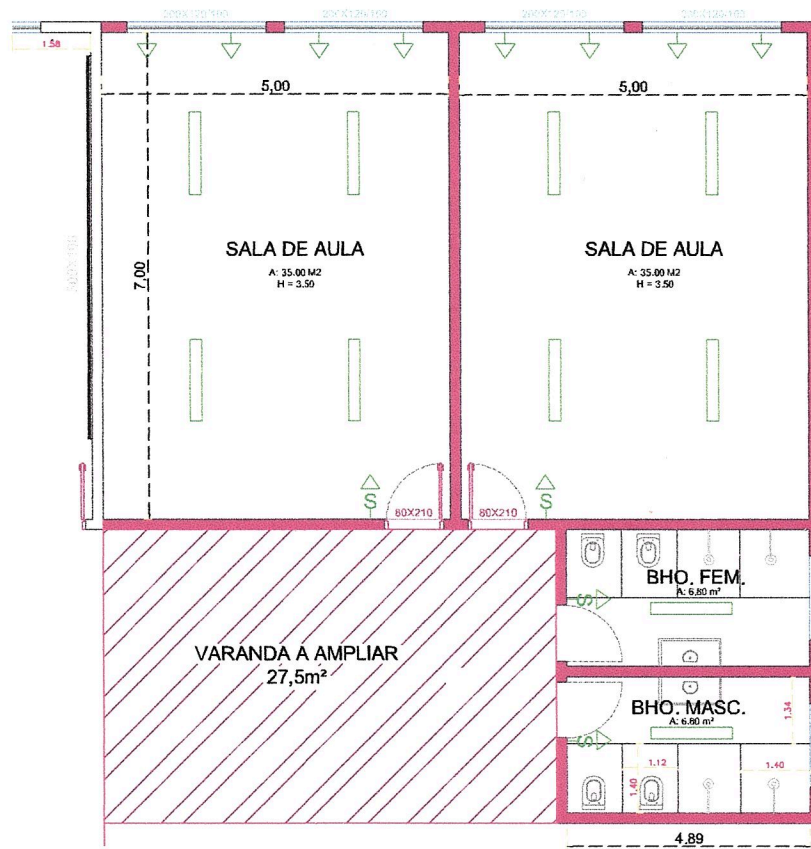

# IMPLANTAÇÃO

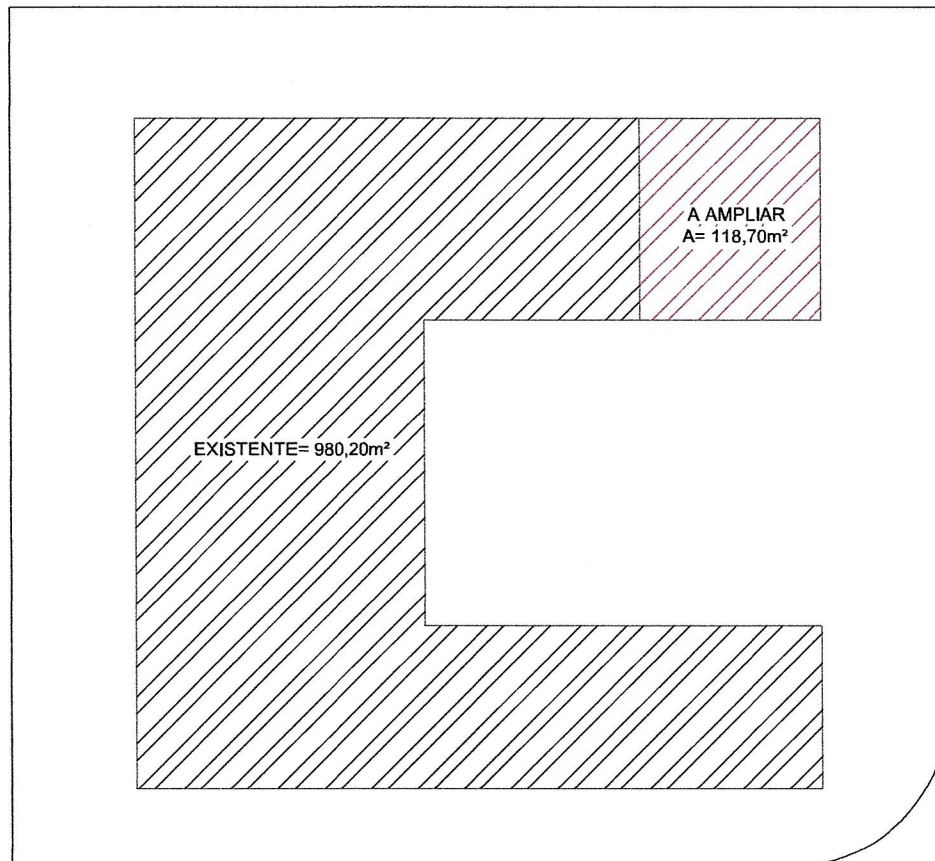

CMB 42801/2021-09/11/2021-1459